

RABBIT & CAVY DEPARTMENT

This is an official American Rabbit Breeders Association sanctioned YOUTH show.

A.R.B.A. National Convention

PO Box 5667

Bloomington, IL 61702

Open to all youth, ages 5 through 18

THIS IS A ONE DAY CARRY IN SHOW

SHOW RULES, DEFINITIONS AND JUDGING PROCEDURES AS PRESCRIBED IN THE LATEST EDITION OF THE STANDARD OF PERFECTION OF THE AMERICAN RABBIT BREEDERS ASSOCIATION, INC., SHALL APPLY TO SOUTHERN CALIFORNIA FAIR, PROVIDED THEY DO NOT CONFLICT WITH ANY RULES AND REGULATIONS PRESCRIBED BY THE DEPARTMENT OF FOOD AND AGRICULTURE. PLEASE READ ALL RULES CAREFULLY. FAILURE TO RECOGNIZE ANY OR ALL RULES WILL EXCLUDE ENTRY.

LOCAL RULES

1. ALL RABBITS AND CAVIES MUST BE IDENTIFIED BY PERMANENT EAR MARKINGS IN LEFT EAR AT TIME OF ENTRY ON ENTRY FORM. **NO EXCEPTIONS.** ANY DUPLICATION OF EAR MARKINGS BY ONE EXHIBITOR IN THE SAME CLASS OR ILLEGIBLE EAR MARKINGS WILL ELIMINATE/CAUSE ENTRIES TO BE DISQUALIFIED.
2. UNHEALTHY ANIMALS WILL NOT BE ACCEPTED AND IF ANY ANIMAL SHOULD BECOME SICK WHILE IN THE SHOW, THEY MUST BE REMOVED BY EXHIBITOR AT EARLIEST CONVENIENCE.
3. ANIMALS WILL BE SHOWN AND JUDGED IN THE PROPER DIVISION AND CLASS FOR BREED VARIETY, AGE AND SEX **ONLY.** IF NO CLASS IS OFFERED NO AWARDS MAY BE MADE. **RABBITS & CAVIES** THAT ARE DISQUALIFIED FOR BEING ENTERED IN THE WRONG CLASS AND THOSE ABSENT AT THE TIME OF JUDGING DO NOT COUNT WHEN COMPUTING THE NUMBER OF EXHIBITS IN THE CLASS.
4. ALL EXHIBITS ARE ENTERED AND SHOWN AT OWNER'S RISK.
5. PRECAUTIONS WILL BE TAKEN TO ELIMINATE DANGER AND MISTAKES IN HANDLING AND RETURN OF STOCK. THE SOUTHERN CALIFORNIA FAIR MANAGEMENT OR ITS REPRESENTATIVES WILL NOT BE RESPONSIBLE FOR ANY LOSS, DAMAGE, ACCIDENT OR DEATH OF ANY EXHIBIT DURING THE SHOW OR IN TRANSIT.
6. A JUDGE MAY ELIMINATE (EXCUSE) A RABBIT FROM COMPETITION BECAUSE OF TEMPORARY OR CURABLE DEFECTS BUT THE RABBIT & CAVY SHOULD BE COUNTED AS AN ENTRY.
7. RABBITS ARE ENTERED BY AGE AND BY WEIGHT - **PLEASE WEIGH YOUR RABBITS PRIOR TO ENTRY!** OVERWEIGHT JUNIORS AND INTERMEDIATES MAY BE ENTERED IN THE SENIOR CLASS. UNDERWEIGHT SENIORS MAY NOT BE ENTERED IN THE JUNIOR OR INTERMEDIATE CLASSES. **NO RABBIT MAY BE ENTERED IN A CLASS LOWER THEN ITS TRUE AGE.** CONSULT THE ARBA STANDARD OF PERFECTION IF YOU HAVE ANY QUESTIONS.
8. ALL EXHIBITS MUST BE THE BONA FIDE PROPERTY OF THE EXHIBITOR.

SPECIAL RULES

ELIGIBILITY: JUNIOR DEPARTMENT RABBIT & CAVY ENTRIES ARE OPEN TO YOUTH AGES 5 THROUGH 18.

AS OF 1/1/21

1. **ENTRY LIMIT:** THERE IS NO LIMIT OF ENTRIES; HOWEVER, NO EXHIBITOR SHALL RECEIVE MORE THAN TWO CASH AWARDS IN ANY ONE CLASS. STATE RULE IV-6.
2. **ENTRY:** ENTRIES MUST BE MADE ON ON-LINE. PLEASE LIST BREED, SHOW COLOR/VARIETY, AND EAR NUMBERS.
3. **SUBSTITUTIONS:** SUBSTITUTIONS MAY BE MADE **ONLY IN THE SAME DIVISION** OF THE ORIGINAL ENTRY DUE.
SEE STATE RULE II-5. A PENALTY OF \$5.00 MUST BE PAID PRIOR TO JUDGING FOR EACH SUBSTITUTION MADE BY THE EXHIBITOR MORE THAN TWO.
4. NO PROVISIONS WILL BE MADE FOR THE CARE OF ANIMALS AFTER TIME FOR REMOVAL HAS ENDED. PLEASE GET RELEASE FORMS FOR YOUR ANIMALS, AND ATTENDANT WILL CHECK YOUR ANIMALS AND RELEASE FORM BEFORE YOU MAY EXIT.
5. **HANDLING OF EXHIBITS:** NO PERSON OTHER THAN THE OWNER WILL BE PERMITTED TO HANDLE EXHIBITS DURING JUDGING WITHOUT PERMISSION OF SHOW OFFICIALS. THIS IS A YOUTH SHOW. EXHIBITORS ARE EXPECTED TO CARRY THEIR OWN ANIMALS TO AND FROM THE JUDGING TABLE WITH MINIMAL ASSISTANCE FROM PARENTS, LEADERS AND OTHER ADULTS. PLEASE LISTEN CAREFULLY FOR YOUR CLASS TO BE CALLED. **NO CLASSES WILL BE REJUDGED FOR MISSING ANIMALS!** ONLY ANIMALS PROPERLY ENTERED WILL BE PERMITTED IN THE SHOW.
6. NO SALE OF RABBITS OR CAVIES WILL BE ALLOWED ON FAIRGROUNDS. NO EXCEPTIONS!
7. ALL AWARDS WILL BE PASSED OUT AT THE TIME THE EXHIBITS ARE RELEASED. NO EXCEPTIONS!

RABBITS

2021 SOCIAL LIVESTOCK SHOW

RABBITS & CAVY

ALL LIVESTOCK ENTRIES TO BE DONE ONLINE BY 11:59 PM SEPTEMBER 3, 2021

THIS IS A ONE DAY CARRY IN SHOW

ENTRY FEE: \$5.00

AWARDS OFFERED PER CLASS

1 ST	2 ND	3 RD	4 TH	5 TH
\$0	\$0	\$0	\$0	\$0

BEST IN SHOW

RESERVE IN SHOW

ALL BEST OF BREED & BEST OPPOSITE-RIBBON

AMERICAN SYSTEM OF JUDGING

SENIOR BUCK & SENIOR DOE: 8 MONTHS OF AGE AND OVER

INTERMEDIATE BUCK & INTERMEDIATE DOE: 6 MONTHS TO 8 MONTHS

JUNIOR BUCK & JUNIOR DOE: UNDER 6 MONTHS OF AGE

**INDICATES HEAVY WEIGHT BREEDS

SENIOR BUCK & SENIOR DOE: 6 MONTHS OF AGE AND OVER

JUNIOR BUCK & JUNIOR DOE: UNDER 6 MONTHS OF AGE

HEAVY WIEGHT CLASSES

- | | |
|----------------------|---------------------|
| 1. SENIOR BUCK | 4. SENIOR DOE |
| 2. INTERMEDIATE BUCK | 5. INTERMEDIATE DOE |
| 3. JUNIOR BUCK | 6. JUNIOR DOE |

LIGHT WEIGHT BREEDS

- | | |
|----------------|---------------|
| 1. SENIOR BUCK | 3. SENIOR DOE |
| 2. JUNIOR BUCK | 4. JUNIOR DOE |

DIVISION #	BREED	VARIETY		DIVISION #	BREED	VARIETY
900	AMERICAN**	BLUE		928	DUTCH	BLUE
901	AMERICAN**	WHITE		929	DUTCH	CHINCHILLA
902	AMERICAN CHINCHILLA**	STANDARD	930	DUTCH	CHOCOLATE	
903	AMERICAN FUZZY LOP	BROKEN		931	DUTCH	GRAY
904	AMERICAN FUZZY LOP	SOLID		932	DUTCH	STEEL
905	AMERICAN SABLE	STANDARD	933	DUTCH	TORTOISE	
906	ARGENTE BRUN**	STANDARD	934	DWARF HOTOT	BLACK/CHOCOLATE	
907	BELGIAN HARE	TAN		935	ENGLISH ANGORA	COLORED
908	BELGIAN HARE	RUFUS		936	ENGLISH ANGORA	WHITE
909	BEVEREN**	BLACK		937	ENGLISH LOP**	BROKEN
910	BEVEREN**	BLUE		938	ENGLISH LOP**	SOLID
911	BEVEREN**	WHITE		939	ENGLISH SPOT	BLACK
912	BLANC D'HOTOT**	STANDARD	940	ENGLISH SPOT	BLUE	
913	BRITANNIA PETITE	BLACK		941	ENGLISH SPOT	CHOCOLATE
914	BRITANNIA PETITE	BLACK OTTER		942	ENGLISH SPOT	GOLD
915	BRITANNIA PETITE	BLUE EYED WHITE		943	ENGLISH SPOT	GRAY
916	BRITANNIA PETITE	BROKEN		944	ENGLISH SPOT	LILAC
917	BRITANNIA PETITE	CHESTNUT AGOUTI		945	ENGLISH SPOT	TORTOISE
918	BRITANNIA PETITE	RUBY EYED WHITE		946	FLEMISH GIANT**	BLACK
919	BRITANNIA PETITE	SABLE MARTEN		947	FLEMISH GIANT**	BLUE
920	BRITANNIA PETITE	SIAMESE SABLE		948	FLEMISH GIANT**	FAWN
921	CALIFORNIAN**	STANDARD	949	FLEMISH GIANT**	LIGHT GRAY	
922	CHAMPAGNE D'ARGENT**	STANDARD	950	FLEMISH GIANT**	SANDY	
DIVISION #	BREED	VARIETY		DIVISION #	BREED	VARIETY
923	CHECKERED GIANT**	BLACK	951	FLEMISH GIANT**	STEEL GRAY	
924	CHECKERED GIANT**	BLUE	952	FLEMISH GIANT**	WHITE	
925	CINNAMON**	STANDARD	953	FLORIDA WHITE	STANDARD	
926	CRÈME D'ARGENT**	STANDARD	954	FRENCH ANGORA	COLORED	

2021 SOCIAL LIVESTOCK SHOW

RABBITS & CAVY

ALL LIVESTOCK ENTRIES TO BE DONE ONLINE BY 11:59 PM SEPTEMBER 3, 2021

927	DUTCH	BLACK		955	FRENCH ANGORA	WHITE
956	FRENCH LOP**	BROKEN		1006	MINI REX	WHITE
957	FRENCH LOP**	SOLID		1007	MINI SATIN	BLACK
958	GIANT ANGORA**	STANDARD	1008		MINI SATIN	BLUE
959	GIANT CHINCHILLA**	STANDARD	1009		MINI SATIN	BROKEN
960	HARLEQUIN	JAPANESE		1010	MINI SATIN	CHINCHILLA
961	HARLEQUIN	MAGPIE		1011	MINI SATIN	CHOCOLATE
962	HAVANA	BLACK		1012	MINI SATIN	CHOCOLATE AGOUTI
963	HAVANA	BLUE		1013	MINI SATIN	COPPER
964	HAVANA	BROKEN		1014	MINI SATIN	HIMALAYAN
965	HAVANA	CHOCOLATE		1015	MINI SATIN	OPAL
966	HAVANA	LILAC		1016	MINI SATIN	OTTER
967	HIMALAYAN	BLACK		1017	MINI SATIN	RED
968	HIMALAYAN	BLUE		1018	MINI SATIN	SIAMESE
969	HIMALAYAN	CHOCOLATE		1019	MINI SATIN	SILVER MARTEN
970	HIMALAYAN	LILAC		1020	MINI SATIN	SQUIRREL
971	HOLLAND LOP	BROKEN		1021	MINI SATIN	TORTOISE
972	HOLLAND LOP	SOLID		1022	MINI SATIN	WHITE
973	JERSEY WOOLY	AGOUTI		1023	NETHERLAND DWARF	GR.1-BLACK
974	JERSEY WOOLY	AOV		1024	NETHERLAND DWARF	GR.1-BLUE
975	JERSEY WOOLY	BROKEN		1025	NETHERLAND DWARF	GR.1-CHOCOLATE
976	JERSEY WOOLY	SELF		1026	NETHERLAND DWARF	GR.1-LILAC
977	JERSEY WOOLY	SHADED		1027	NETHERLAND DWARF	GR.1-BLUE EYED WHITE
978	JERSEY WOOLY	TAN PATTERN		1028	NETHERLAND DWARF	GR.1-RUBY EYED WHITE
979	LILAC	PATTERN		1029	NETHERLAND DWARF	GR.2-SABLE POINT
980	LIONHEAD	CHOCOLATE	1030		NETHERLAND DWARF	GR.2-SIAMESE SABLE
981	LIONHEAD	RUBY EYED WHITE	1031		NETHERLAND DWARF	GR.2-SIAMESE SMOKE PEARL
982	LIONHEAD	SIAMESE SABLE	1032		NETHERLAND DWARF	GR.2-TORTOISE SHELL
983	LIONHEAD	SEAL	1033		NETHERLAND DWARF	GR.2-BLUE TORTOISE SHELL
984	LIONHEAD	TORTOISE	1034		NETHERLAND DWARF	GR.3-CHESTNUT
985	MINI LOP	BROKEN		1035	NETHERLAND DWARF	GR.3-CHINCHILLA
986	MINI LOP	SOLID		1036	NETHERLAND DWARF	GR.3-LYNX
987	MINI REX	BLACK		1037	NETHERLAND DWARF	GR.3-OPAL
988	MINI REX	BLUE		1038	NETHERLAND DWARF	GR.3-SQUIRREL
989	MINI REX	BLUE EYED WHITE		1039	NETHERLAND DWARF	GR.4-OTTER
990	MINI REX	BROKEN		1040	NETHERLAND DWARF	GR.4-SABLE MARTEN
991	MINI REX	CASTOR		1041	NETHERLAND DWARF	GR.4-SILVER MARTEN
992	MINI REX	CHINCHILLA		1042	NETHERLAND DWARF	GR.4-SMOKE PEARL MARTEN
993	MINI REX	CHOCOLATE		1043	NETHERLAND DWARF	GR.4-TAN
994	MINI REX	HIMALAYAN		1044	NETHERLAND DWARF	GR.5-BROKEN
995	MINI REX	LILAC		1045	NETHERLAND DWARF	GR.5-FAWN
996	MINI REX	LYNX		1046	NETHERLAND DWARF	GR.5-HIMALAYAN
997	MINI REX	OPAL		1047	NETHERLAND DWARF	GR.5-ORANGE
998	MINI REX	OTTER		1048	NETHERLAND DWARF	GR.5-STEEL
999	MINI REX	RED		1049	NEW ZEALAND**	BLACK
1000	MINI REX	SABLE		1050	NEW ZEALAND**	BLUE
DIVISION #	BREED	VARIETY		DIVISION #	BREED	VARIETY
1001	MINI REX	SABLE POINT		1051	NEW ZEALAND**	BROKEN
1002	MINI REX	SEAL		1052	NEW ZEALAND**	RED
1003	MINI REX	SILVER MARTEN		1053	NEW ZEALAND**	WHITE
1004	MINI REX	SMOKE PEARL		1054	PALOMINO**	GOLDEN

2021 SOCAL LIVESTOCK SHOW

RABBITS & CAVY

ALL LIVESTOCK ENTRIES TO BE DONE ONLINE BY 11:59 PM SEPTEMBER 3, 2021

1005	MINI REX	TORTOISE	1055	PALOMINO**	LYNX
1056	POLISH	BLACK	1081	SATIN**	BLUE
1057	POLISH	BLUE	1082	SATIN**	BROKEN
1058	POLISH	BROKEN	1083	SATIN**	CALIFORNIAN
1059	POLISH	CHOCOLATE	1084	SATIN**	CHINCHILLA
1060	POLISH	BLUE EYED WHITE	1085	SATIN**	CHOCOLATE
1061	POLISH	RUBY EYED WHITE	1086	SATIN**	COPPER
1062	REX	AMBER	1087	SATIN**	OTTER
1063	REX	BLACK	1088	SATIN**	RED
1064	REX	BLUE	1089	SATIN**	SIAMESE
1065	REX	BROKEN	1090	SATIN**	WHITE
1066	REX	CALIFORNIAN	1091	SATIN ANGORA	COLORED
1067	REX	CASTOR	1092	SATIN ANGORA	WHITE
1068	REX	CHINCHILLA	1093	SILVER	BLACK
1069	REX	CHOCOLATE	1094	SILVER	BROWN
1070	REX	LILAC	1095	SILVER	FAWN
1071	REX	LYNX	1096	SILVER FOX**	BLACK
1072	REX	OPAL	1097	SILVER MARTEN	BLACK
1073	REX	OTTER	1098	SILVER MARTEN	BLUE
1074	REX	RED	1099	SILVER MARTEN	CHOCOLATE
1075	REX	SABLE	1100	SILVER MARTEN	SABLE
1076	REX	SEAL	1101	STANDARD CHINCHILLA	STANDARD
1077	REX	WHITE	1102	TAN	BLACK
1078	RHINELANDER	BLACK	1103	TAN	BLUE
1079	RHINELANDER	BLUE	1104	TAN	CHOCOLATE
1080	SATIN**	BLACK	1105	TAN	LILAC
			1106	THRINTA	STANDARD

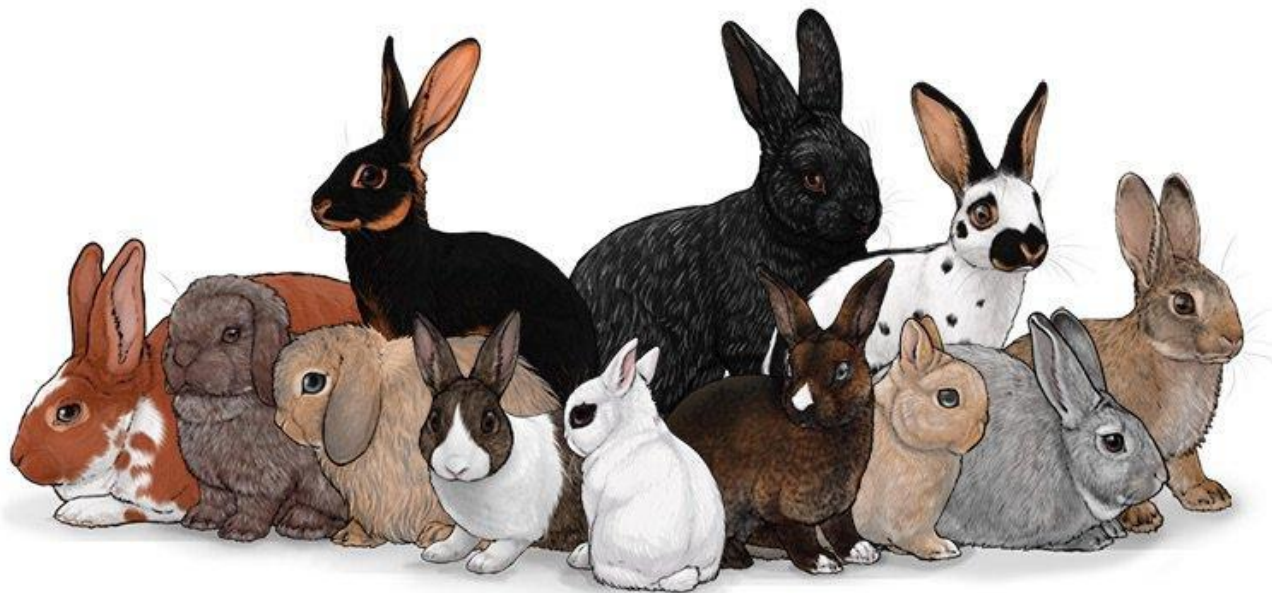

2021 SOCIAL LIVESTOCK SHOW

RABBITS & CAVY

ALL LIVESTOCK ENTRIES TO BE DONE ONLINE BY 11:59 PM SEPTEMBER 3, 2021

FUR DIVISION

ENTRY FEE: \$5.00

AWARDS OFFERED PER CLASS

1 ST	2 ND	3 RD	4 TH	5 TH
\$0	\$0	\$0	\$0	\$0

RULES

1. RABBITS MUST HAVE BEEN SHOWN IN BREED CLASS.
2. DISQUALIFIED OR ELIMINATED ANIMALS CANNOT COMPETE IN FUR AND WOOL.
3. DUPLICATION OF EAR MARKINGS ARE ACCEPTED ON ANIMALS OF DIFFERENT BREEDS IN FUR AND WOOL.
4. NO SUBSTITUTION MAY BE MADE IN FUR OR WOOL UNLESS SUBSTITUTION IS MADE IN BREED CLASS. FUR ENTRIES MUST BE ENTERED ON-LINE AS A SEPARATE ENTRY. USE SEPARATE LINE FOR EACH ENTRY. ABSENCE OF EAR MARKING ON ENTRY WILL DISQUALIFY RABBIT FROM COMPETITION.

DIVISION 1110 – FUR

CLASS: (BREED & VARIETY)

- 1 BREED FUR-COLORED
- 2 BREED FUR-WHITE
- 3 COMMERCIAL NORMAL FUR-COLORED
- 4 COMMERCIAL NORMAL FUR-WHITE

****Exhibitor must name Breed and Variety on the entry when making an entry in division.

RABBIT SHOWMANSHIP

ENTRY FEE: \$5.00

AWARDS OFFERED PER CLASS

1 ST	2 ND	3 RD	4 TH	5 TH
\$0	\$0	\$0	\$0	\$0

1. SHOWMANSHIP ENTRY MUST BE MADE ON SAME FORM AS RABBIT ENTRY.
2. RABBIT MUST BE OWNED BY PARTICIPANT AND ENTERED AND SHOWN IN THE PROPER CLASS IN THIS SHOW.
3. SHOWMANSHIP IS OPEN TO ANY RABBIT EXHIBITOR.
4. UNIFORMS ARE REQUIRED.
5. LONG SLEEVES ARE REQUIRED.

DIVISION 1111- RABBIT SHOWMANSHIP

CLASS

- | | | |
|--|--|--|
| 1 SENIOR 9 TH GRADE AND ABOVE | 2 JUNIOR 6 TH , 7 TH AND 8 TH GRADE | 3. BASIC 4 TH AND 5 TH GRADE |
| 4 TOT5-8 YEARS OF AGE (AS OF 1/1/21) | 5 NOVICE FFA | 6 ADVANCED FFA |

2021 SOCIAL LIVESTOCK SHOW

RABBITS & CAVY

ALL LIVESTOCK ENTRIES TO BE DONE ONLINE BY 11:59 PM SEPTEMBER 3, 2021

CAVY SHOW

THIS IS A ONE DAY CARRY IN SHOW

ENTRY FEE: \$5.00

AWARDS OFFERED PER CLASS

1 ST	2 ND	3 RD	4 TH	5 TH
\$0	\$0	\$0	\$0	\$0

BEST IN SHOW
RESERVE IN SHOW

DEFINITIONS

Sr. Boars & Sows	Inter. Boars & Sows	Jr. Boars & Sows
6 mos. & older Over 32 oz	4 mos. to 6 mos. 22 -32 oz	Under 4 mos. of age 12-22 oz.

CAVY CLASSES

- | | |
|---------------------|--------------------|
| 1 SENIOR BOAR | 4 INTERMEDIATE SOW |
| 2 SENIOR SOW | 5 JUNIOR BOAR |
| 3 INTERMEDIATE BOAR | 6 JUNIOR SOW |

<u>DIVISION #</u>	<u>BREED</u>	<u>VARIETY</u>	<u>DIVISION #</u>	<u>BREED</u>	<u>VARIETY</u>
1200	ABYSSINIAN	SELF	1219	AMERICAN CAVY	ROAN
1201	ABYSSINIAN	AGOUTI	1220	AMERICAN CAVY	DILUTE SOLID
1202	ABYSSINIAN	BRINDLE	1221	AMERICAN CAVY	GOLDEN SOLID
1203	ABYSSINIAN	ROAN	1222	AMERICAN CAVY	SILVER SOLID
1204	ABYSSINIAN	ANY OTHER SOLID	1223	AMERICAN CAVY	DILUTE AGOUTI
1205	ABYSSINIAN	MARKED	1224	AMERICAN CAVY	GOLDEN AGOUTI
1206	ABYSSINIAN	TAN PATTERN	1225	AMERICAN CAVY	SILVER AGOUTI
1207	ABYSSINIAN SATIN	SELF	1226	AMERICAN CAVY	DALMATIAN
1208	ABYSSINIAN SATIN	AGOUTI	1227	AMERICAN CAVY	DUTCH
1209	ABYSSINIAN SATIN	BRINDLE	1228	AMERICAN CAVY	HIMALAYAN
1210	ABYSSINIAN SATIN	ROAN	1229	AMERICAN CAVY	TORTOISE SHELL & WHITE
1211	ABYSSINIAN SATIN	ANY OTHER SOLID	1230	AMERICAN CAVY	BROKEN & TORTOISE SHELL
1212	ABYSSINIAN SATIN	MARKED	1231	AMERICAN CAVY	TAN PATTERN
1213	AMERICAN CAVY	BLACK	1232	AMERICAN SATIN	CREAM
1214	AMERICAN CAVY	CREAM	1233	AMERICAN SATIN	RED
1215	AMERICAN CAVY	RED	1234	AMERICAN SATIN	WHITE
1216	AMERICAN CAVY	WHITE	1235	AMERICAN SATIN	ANY OTHER SELF
1217	AMERICAN CAVY	ANY OTHER SELF	1236	AMERICAN SATIN	AGOUTI
1218	AMERICAN CAVY	BRINDLE	1237	AMERICAN SATIN	INTERMIXED SOLIDS

2021 SOCIAL LIVESTOCK SHOW

RABBITS & CAVY

ALL LIVESTOCK ENTRIES TO BE DONE ONLINE BY 11:59 PM SEPTEMBER 3, 2021

DIVISION #	BREED	VARIETY	DIVISION #	BREED	VARIETY
1238	AMERICAN SATIN	TICKED SOLIDS	1265	SILKIE SATIN	ANY OTHER VARIETY
1239	AMERICAN SATIN	BROKEN & TORTOISE SHELL	1266	TEDDY	SELF
1240	AMERICAN SATIN	ANY OTHER MIXED	1267	TEDDY	AGOUTI
1241	CORONET	SELF	1268	TEDDY	INTERMIXED SOLIDS
1242	CORONET	AGOUTI	1269	TEDDY	TICKED SOLIDS
1243	CORONET	BROKEN	1270	TEDDY	BROKEN COLOR
1244	CORONET	TORTOISE SHELL & WHITE	1271	TEDDY	TORTOISE SHELL & WHITE
1245	CORONET	ANY OTHER VARIETY	1272	TEDDY	ANY OTHER MARKED
1246	PERUVIAN	SELF	1273	TEDDY	TAN PATTERN
1247	PERUVIAN	AGOUTI	1274	TEDDY SATIN	SELF
1248	PERUVIAN	BROKEN COLOR	1275	TEDDY SATIN	AGOUTI
1249	PERUVIAN	TORTOISE SHELL & WHITE	1276	TEDDY SATIN	SOLID
1250	PERUVIAN	ANY OTHER VARIETY	1277	TEDDY SATIN	BROKEN COLOR
1251	PERUVIAN SATIN	SELF	1278	TEDDY SATIN	TORTOISE SHELL & WHITE
1252	PERUVIAN SATIN	AGOUTI	1279	TEDDY SATIN	ANY OTHER MARKED
1253	PERUVIAN SATIN	BROKEN COLOR	1280	TEXEL	SELF
1254	PERUVIAN SATIN	TORTOISE SHELL & WHITE	1281	TEXEL	AGOUTI
1255	PERUVIAN SATIN	ANY OTHER VARIETY	1282	TEXEL	BROKEN COLOR
1256	SILKIE	SELF	1283	TEXEL	TORTOISE SHELL & WHITE
1257	SILKIE	AGOUTI	1284	TEXEL	ANY OTHER VARIETY
1258	SILKIE	BROKEN COLOR	1285	WHITE CRESTED	BLACK
1259	SILKIE	TORTOISE SHELL & WHITE	1286	WHITE CRESTED	RED
1260	SILKIE	ANY OTHER VARIETY	1287	WHITE CRESTED	ANY OTHER SELF
1261	SILKIE SATIN	SELF	1288	WHITE CRESTED	AGOUTI
1262	SILKIE SATIN	AGOUTI	1289	WHITE CRESTED	BRINDLE
1263	SILKIE SATIN	BROKEN	1290	WHITE CRESTED	ANY OTHER SOLID
1264	SILKIE SATIN	TORTOISE SHELL & WHITE	1291	WHITE CRESTED	MARKED



2021 SOCIAL LIVESTOCK SHOW

RABBITS & CAVY

ALL LIVESTOCK ENTRIES TO BE DONE ONLINE BY 11:59 PM SEPTEMBER 3,
2021

CAVY SHOWMANSHIP

ENTRY FEE: \$5.00

AWARDS OFFERED PER CLASS

1 ST	2 ND	3 RD	4 TH	5 TH
\$0	\$0	\$0	\$0	\$0

1. CAVY MUST BE OWNED BY PARTICIPANT AND ENTERED AND SHOWN IN THE PROPER CLASS IN THIS SHOW.
2. SHOWMANSHIP IS OPEN TO ANY CAVY EXHIBITOR.
3. UNIFORMS ARE REQUIRED
4. LONG SLEEVES ARE REQUIRED.

DIVISION 1295- CAVY SHOWMANSHIP

CLASS

- 1 SENIOR 9TH GRADE AND ABOVE
- 2 JUNIOR 6TH, 7TH AND 8TH GRADE
- 3 BASIC 4TH AND 5TH GRADE
- 4 TOT 5-8 YEARS OF AGE (AS OF 1/1/21)
- 5 FFA NOVICE
- 6 FFA ADVANCED